Kirby & the Amazing Mirror

http://nintyfresh.com/

Area Select
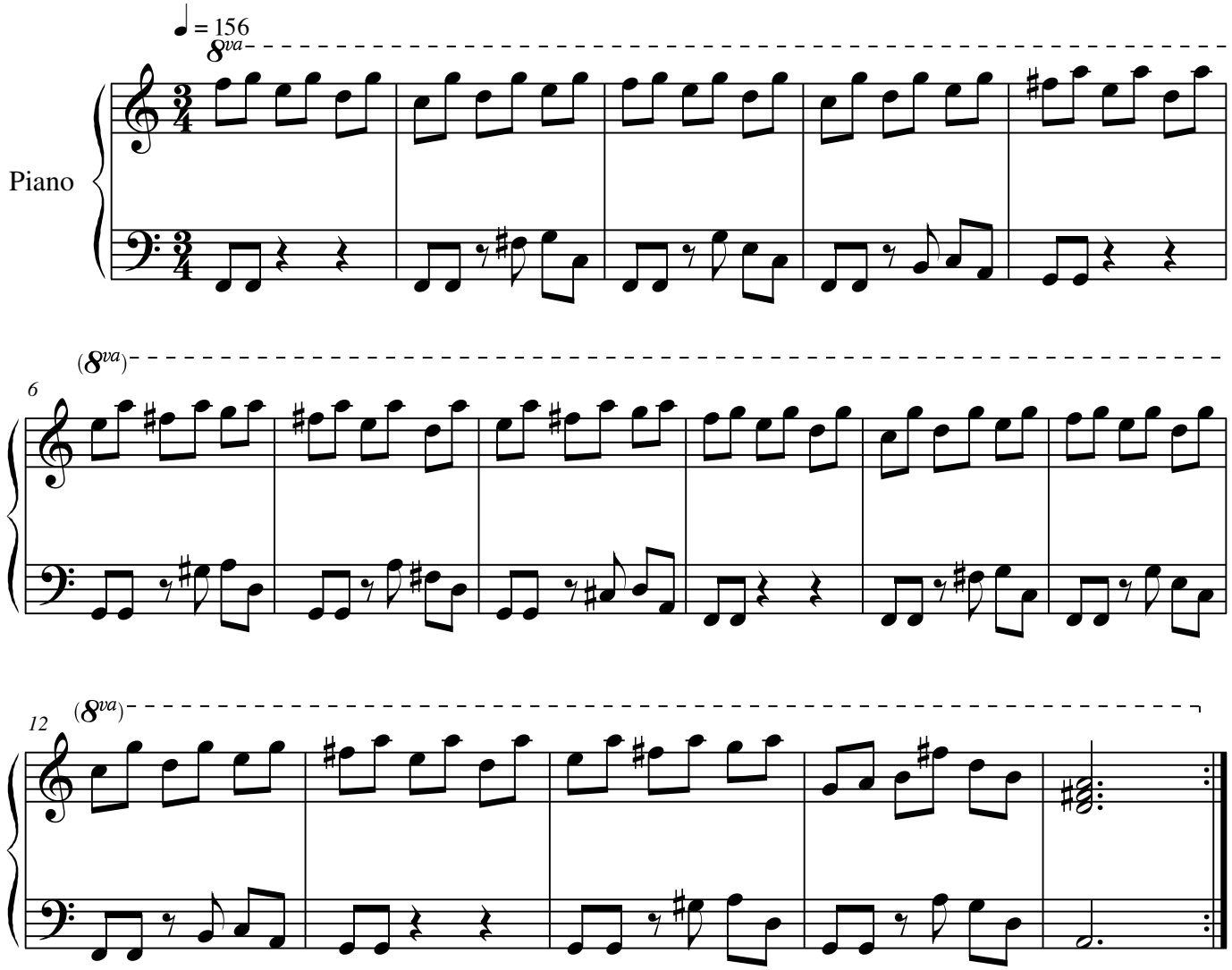
Trans. Steph Bradshaw